SOUVENIR

N·G·A·C

1903

Digitized by the Internet Archive
in 2010 with funding from
Lyrasis Members and Sloan Foundation

http://www.archive.org/details/northgeorgiacollsou1903nort

VOLUME II

PUBLISHED ANNUALLY

BY THE

LITERARY SOCIETIES

Dedication

TO COL. W. P. PRICE, President of the Board of Trustees, and to the faculty of the North Georgia College, through appreciation and regard for their faithful and earnest efforts toward the advancement and growth of our College and the cause of Popular Education in Georgia; to the Alumni and Friends of of the Institution, and to all who by their patient labors have made it possible for the young womanhood and manhood of Georgia to receive the advantages of Higher Education, this little Book is respectfully dedicated by

The Editors.

North Georgia Agricultural College

Commencement Program, 1903.

SATURDAY, June 6, 8 P. M.

B. Section Sub-Freshman Class Prize Declamation

SUNDAY, June 7, 11 A. M.

Annual Sermon by Rev. Robert Hugh Morris, of Barnesville

MONDAY, June 8, 10 A. M.

Freshman Class Declamation

5 p. m. Sham Battle

8:30 p. m. Alumni Essay by Miss Fannie Gaillard

Alumni Address by Mr. W. F. Crusselle, of Atlanta

Alumni Reception and Annual Levee

TUESDAY, June 9, 9:30 A. M.

Sophomore Declamation

Address by Senator A. S. Clay

4:00 p. m. A. Section Sub-Freshman Class Declamation

5:45 p. m. Battalion Inspection

8:30 p. m. Champion Debate between Phi Mu and Decora Literary Societies

WEDNESDAY, June 10, 9:30 A. M.

Junior Orations

Address by Eb. T. Williams, of Atlanta

8:30 p. m. Senior Orations

Delivery of Diplomas

College Buildings and Campus.

Faculty and Officers

1902-1903

WALTER B. HILL, A. M., B. L., LL. D.
Chancelor of the University.

JOSEPH S. STEWART, A. M., PRESIDENT,
Professor of Philosophy and Pedagogy.

BENJAMIN P. GAILARD, A. M. VICE-PRESIDENT,
Professor of Chemistry, Physics, Geology.

E. P. VICKERY, A. M.,
Professor of Ancient Languages and Literature.

J. W. BOYD, A. M.
Professor of Mathematics and Astronomy.

JOHN N. ROGERS,
Professor of Agriculture and Biology.

JOSIE W. CLARK, B. L.,
Professor of English.

BERNARD C. ANSTED, B. B. S., SECRETARY,
Professor French and Business Science.

CARL W. STEED, A. M.,
Professor of History and Economics.

JOHN C. F. TILLSON, Major 4th Infantry, U.S.A.
Commandant of Cadets.

MRS. CARL W. STEED, A. B.,
Librarian.

H. C. WELCHEL, M. D.,
Surgeon.

J. C. BARNES, B. S.,
Tutor in Latin and Mathematics.

MISS GENEVIEVE BARIGHT,
Instructor in Elocution and Oratory.

Mining Scene on Property of the Consolidated

Class of 1903

Corona Hederae Society

Military Organization

J. C. F. TILLSON, Major 4th U. S. Infantry, Commandant

Cadet Major, J. R. BYERS

Battalion Adjutant, J. R. BERRY

COMPANY A.		COMPANY B.
N. W. GRANT	Captain	R. BYERS
W. T. TOWNSEND	1st Lieutenant	J. V. ARRENDALE
W. H. LEWIS	2nd Lieutenant	R. N. STEED

Sergeant Major, J. F. BROACH,

Chief Musician, L. ELKAN

C. E. MADDOX	1st Sergeant	G. W. HARBEN
J. D. GORTATOWSKY	"	J. R. HENLEY
W. S. GAILLARD	"	W. T. DOWDA
C. B. COLLINS	"	J. C. KIRKPATRICK
L. G. FORTSON	"	L. HOLDEN
F. K. SUMMEROUR	"	G. T. WATTS
L. H. COCHRAN	Corporal	H. I. LUMPKIN
J. R. WILLCOX	"	T. E. CASEY
W. H. PEACOCK	"	O. W. STEED
J. M. MOORE	"	R. L. HOLLIMAN
J. C. F. TILLSON, JR.	"	J. T. KNOX

A Group of Officers

(*Reading from left to right.*)

Sgt. Maddox, Sgt. Harben, Sgt. Maj. Broach, Mus. Elkan, Lieut. Lewis, Lieut. Townsend, Lieut. Arrendale, Lieut. Steed, Adjutant Berry, Maj. Byers, Capt. Grant, Capt. Byers.

R. B. GAUTIER,

Representative of the Georgia
Inter-Collegiate Oratorical Contest.

IN 1897 the Georgia Inter-collegiate Oratorical Association was organized. The Association is composed of the five leading colleges of Georgia, Mercer University, Emory College, Technological School, University of Georgia and the North Georgia Military College. In the first five contests that have been held this College has twice defeated every other institution composing the Association with the exception of Mercer University over whom she was victorious in the last contest. The following is the the record of this College.

1897	B. P. Gaillard	3rd place
1898	W. M. Smith	" "
1899	F. H. McCesky	" "
1901	W. M. Smith	" "
1902	N. W. Grant	1st place

This College still holds the championship and has selected a representative to defend it.

JOHN R. BYERS,

ANNIVERSARIAN OF PHI MU SOCIETY

SUBJECT: THE COLLEGE CURRICULUM OF THE MILLENIUM.

Phi Mu Society.

Field Day Records

100 Yards Dash—J. C. Kirkpatrick, first; J. G. Speir, second: time, 11 seconds.

Standing Broad Jump—P. J. Hiers, first; J. M. Almond, second: 9 ft.-4.

Running Broad Jump—O. W. Steed, first; W. T. Townsend, second: 19 ft.

Pole Vault—H. D. McKee, first; W. S. Gaillard, second: 8 ft.-6.

Standing High Jump—H. W. Stanton, first; J. T. Knox, second: 4 ft.-5

Tug of War—Company B.

Running High Jump—W. S. Gaillard, first; W. T. Townsend, second: 5 ft.-2.

Hurdle Race—W. T. Townsend, first; W. F. Bryson, second: 100 yds, 14 seconds.

Hop, Step and Jump—L. N. Davis, first; W. T. Townsend, second: 39 ft.

Half Mile Race—L. N. Davis, first; J. C. Kirkpatrick, second: 2¼ minutes.

Five Mile Relay Race—"A" Class, first; "B" Class, second: time 28 minutes.

"A" Team	*"B" Class*
Abbot	Simpson
Davis	Moore
Smith	Bacon
McKee	Knox
Brady	Dangler

Freshman Foot Ball Team.

Base Ball Team.

KAPPA CHAPTER OF SIGMA NU FRATERNITY.

Champion Debate Program

MUSIC BY BAND.

SUBJECT: Resolved that Lady Macbeth was more blamable for the murder of King Duncan than was Macbeth.

Affirmative—D. P. S.	*Negative—P. M. S.*
G. W. HARBEN	R. BYERS

MUSIC

W. T. TOWNSEND	J. D. GORTATOWSKY

Remarks

The champion debate is always held at the college chapel during the commencement exercises of each year. It is decidedly the most important event of the collegiate year and on this occasion the multitude of listeners present are filled with anxious expectancy, each heartily drinking in every word of his champions and applauding their every statement.

The debaters are always the select orators of the college, chosen solely on merit, and it is the glory of victory not the humiliation of defeat which inspires them to the noble sentiment which invariably calls forth the admiration and wild "Hurrahs" of all present.

G. W. HARBEN,

W. T. TOWNSEND,

CHAMPION DEBATERS OF DECORA SOCIETY.

J. D. GORTATOWSKY,

R. BYERS,

CHAMPION DEBATERS OF PHI MU SOCIETY.

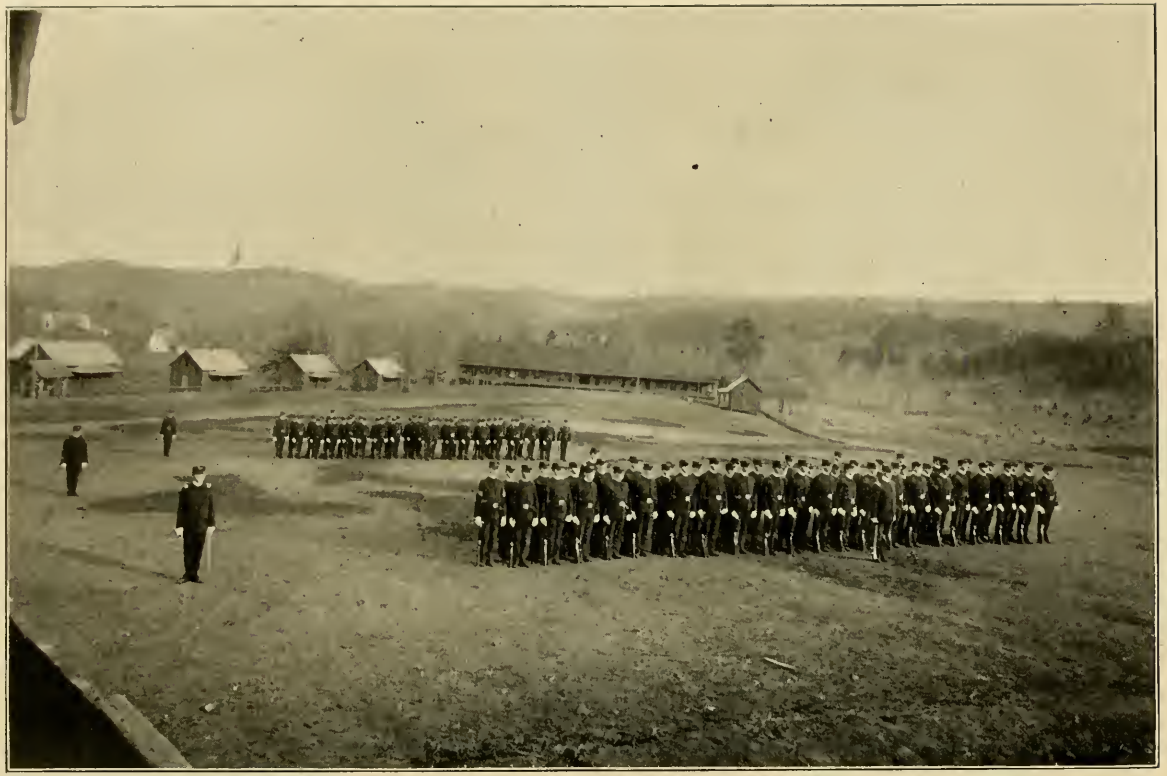

Cadet Battalion Under Arms.

Tennis Club.

College Dining Hall.

Decora Palaestra Society.

G. W. HARBEN,

ANNIVERSARIAN OF DECORA SOCIETY.

SUBJECT: DUTIES AND RESPONSIBILITIES OF THE YOUNG GEORGIAN.

Psi Chapter of Pi Kappa Alpha Fraternity.

View of Dahlonega from Finley Ridge. College Property on the Left.

SURVEYING SQUAD.

SOPHOMORE FOOT BALL TEAM.

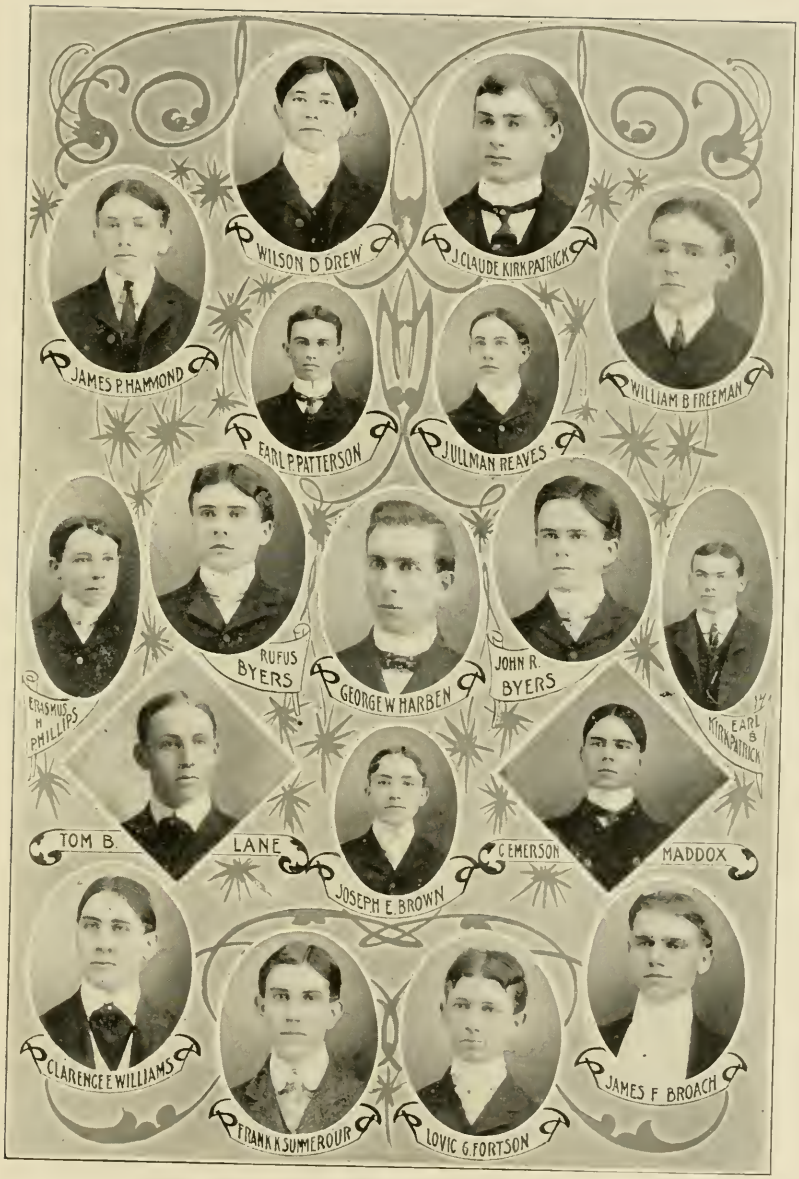

ROYAL NON FRATERNITY CLUB.

Setting up Exercise.

College Chapel.

Normal Class.

INTER-SOCIETY COMMITTEE
AND EDITORS OF THE ANNUAL.

Cane Creek Falls.

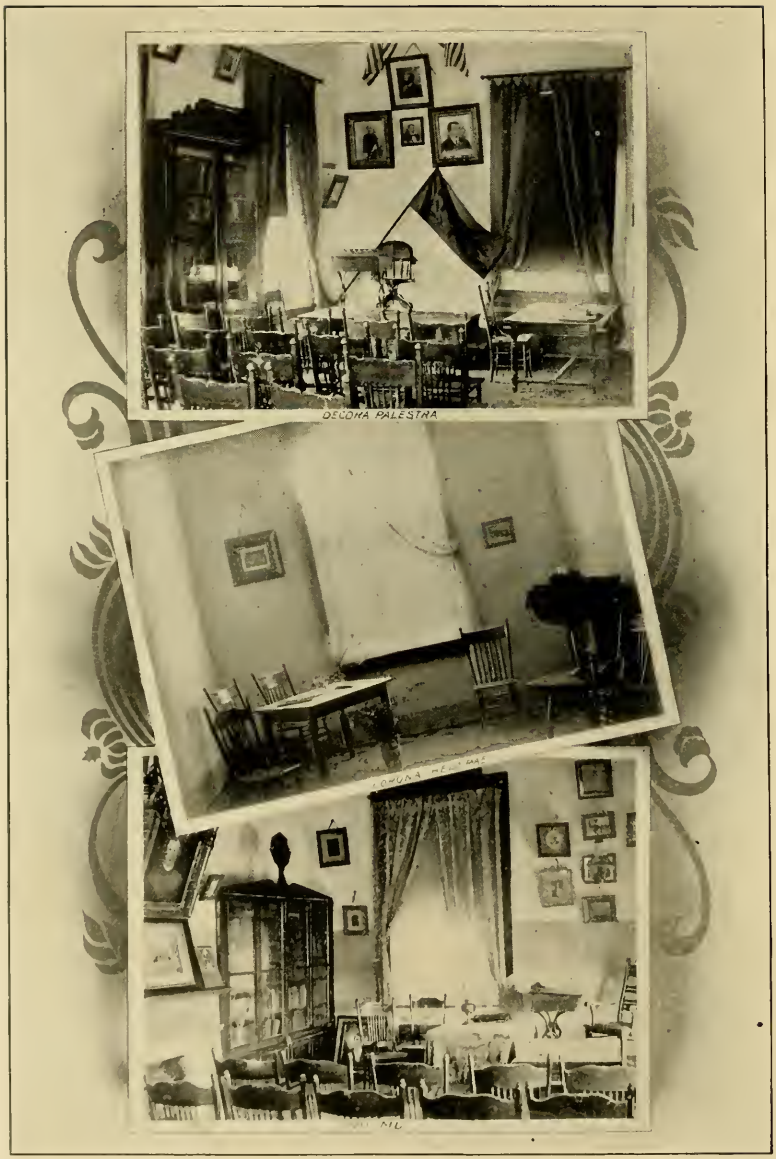

Literary Society Halls.

Corner of Library.

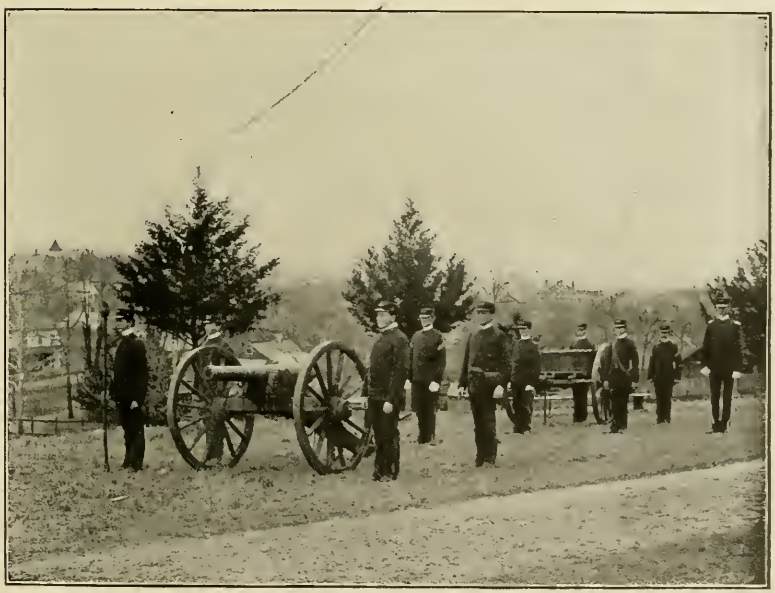

A Cannon Squad.

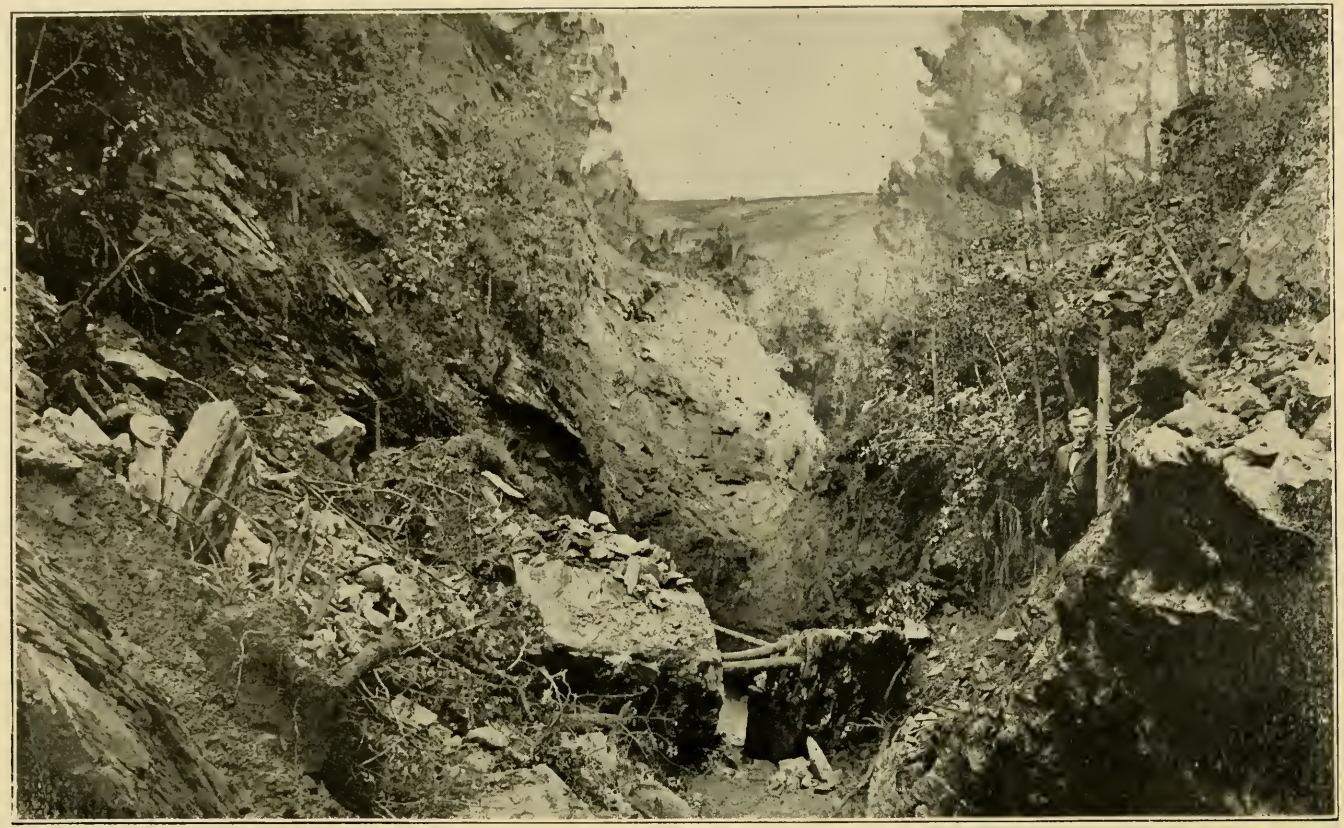

Mining Property Near Dahlonega.

General Information

THE North Georgia Agricultural College is located at Dahlonega, at the foot of the Blue Ridge mountains, climate unexcelled for healthfulness. It is supported by state appropriation.

Co-educational, and at the same time it has one of the best-drilled battalions in the South.

The Regular College Courses, September to June, are Five in Number, as Follows:

Two years Sub-Freshman work preparatory to the college classes.

Bachelor of Arts Course, four years.

Bachelor of Science, including Agriculture, four years.

Bachelor of Pedagogy, three years.

Bachelor of Business Science, two years.

Short course in Agriculture, two years.

Military Training under J. C. F. TILLSON, Major in U. S. Army.

Board, Fuel, Lights, Laundry, Fees, $100 for the year. Large Library, three Laboratories, Forty-Acre Farm, Dormitories, Dining Hall, Three Literary Societies.

Twelve professors, specialists in their several departments. Two hundred and forty students this year from four states and from seventy counties in Georgia.

The College holds the Graves Medal for championship in oratory among the five leading male institutions in Georgia.

The College is one of the seven institutions composing the University of Georgia.